

Residential Land

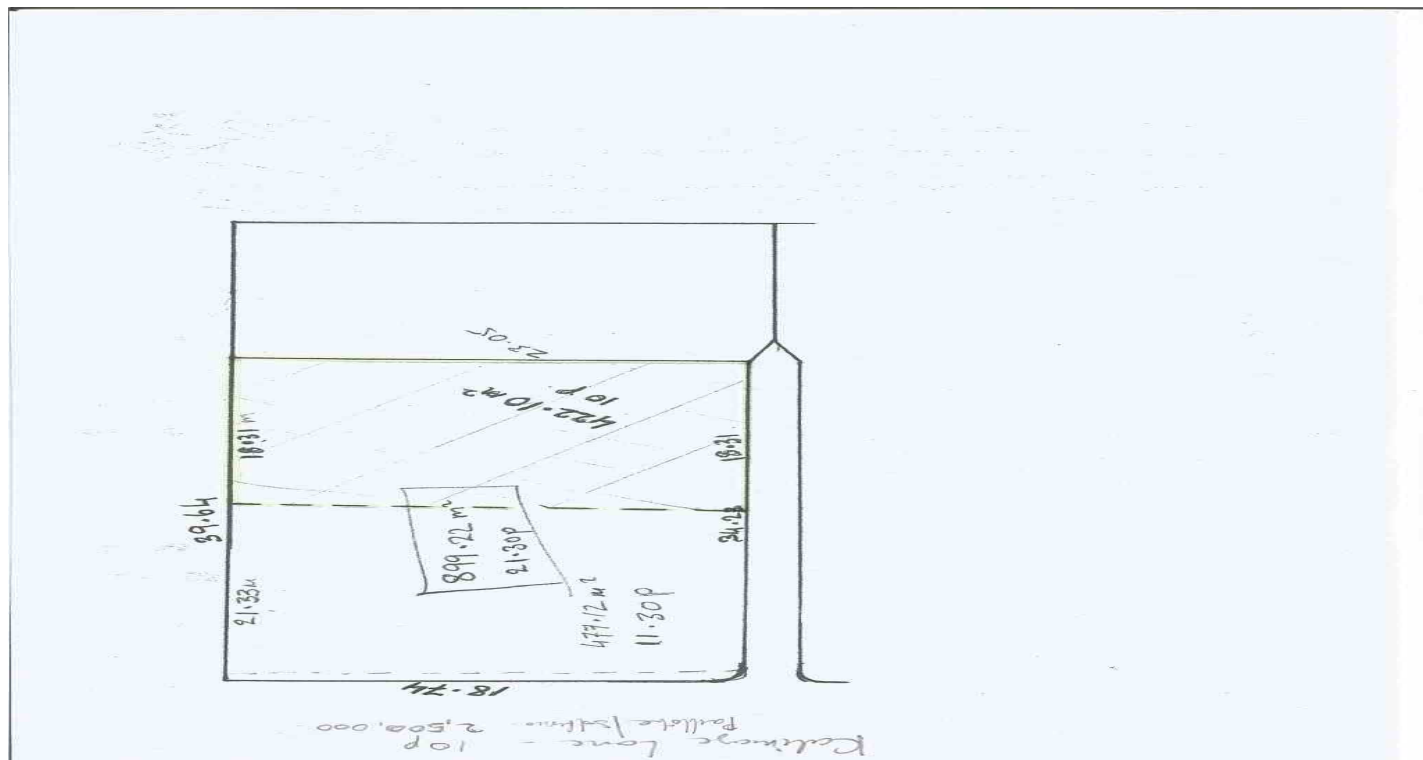

10 perches of residential land. Second position from tarred road. Access road 4 mts wide. Water and electricity supplies available onsite. 450 mts from Royal Road Candos / Paillote.

Type de bien: **Residential land**

Region: **Plaines-Wilhems**

Sous-Region: **Solferino**

Prix: **Rs 2,400,000**

Reference Annonce: **VLR0018**

Agent a contacter: **Dhan Koolwant, mob:59437200**

Caracteristiques

Land surface area

10 perche